

**OFFENDERS IN NEW JERSEY CORRECTIONAL INSTITUTIONS
ON JANUARY 3, 2017, BY AGE**

The age of the offender is the chronological age as of January 3, 2017.

OFFENDERS IN CORRECTIONAL INSTITUTIONS BY AGE

Age	Total		Male Offenders in Other Facilities		Youth Complex		ADTC		Edna Mahan		Halfway Houses, County Jails, Reentry, St. Francis	
	#	%	#	%	#	%	#	%	#	%	#	%
TOTAL OFFENDERS	19,619	100%	12,835	100%	2,745	100%	491	100%	646	100%	2,902	100%
< 17 Years	0	0%	0	0%	0	0%	0	0%	0	0%	0	0%
17 Years	3	0%	0	0%	3	0%	0	0%	0	0%	0	0%
18-20 Years	292	1%	22	0%	221	8%	6	1%	3	0%	40	1%
21-22 Years	878	4%	111	1%	603	22%	11	2%	17	3%	136	5%
23-24 Years	1,361	7%	283	2%	807	29%	12	2%	44	7%	215	7%
25-27 Years	2,227	11%	895	7%	882	32%	27	5%	72	11%	351	12%
28-30 Years	2,118	11%	1,480	12%	206	8%	31	6%	77	12%	324	11%
31-33 Years	1,950	10%	1,528	12%	19	1%	31	6%	66	10%	306	11%
34-36 Years	1,789	9%	1,421	11%	1	0%	28	6%	57	9%	282	10%
37-39 Years	1,650	8%	1,294	10%	1	0%	31	6%	49	8%	275	9%
40-44 Years	2,144	11%	1,674	13%	0	0%	60	12%	67	10%	343	12%
45-49 Years	1,896	10%	1,485	12%	1	0%	69	14%	66	10%	275	9%
50-54 Years	1,458	7%	1,167	9%	0	0%	55	11%	64	10%	172	6%
55-59 Years	943	5%	753	6%	1	0%	52	11%	42	7%	95	3%
60-64 Years	453	2%	375	3%	0	0%	28	6%	11	2%	39	1%
65+ Years	415	2%	347	3%	0	0%	50	10%	11	2%	7	0%
Not Coded	42	0%	0	0%	0	0%	0	0%	0	0%	42	1%

- The median age for all inmates is 35 years.
- One percent (1%) of all offenders are 20 years of age or younger.
- Thirty-three percent (33%) of all offenders are between the ages of 21-30.
- Twenty-seven percent (27%) of all offenders are 31 to 39 years of age.
- Thirty-seven percent (37%) of all offenders are 40 years of age and older.

Prison Complex Offenders By Age

Institution	Total	< 17 Years	17 Years	18-20 Years	21-22 Years	23-24 Years	25-27 Years	28-30 Years	31-33 Years	34-36 Years	37-39 Years	40-44 Years	45-49 Years	50-54 Years	55-59 Years	60-64 Years	65+ Years	Not Coded
Bayside Main	1,143 100%	0 0%	0 0%	0 0%	1 0%	26 2%	129 11%	187 16%	166 15%	150 13%	108 9%	152 13%	94 8%	63 6%	43 4%	18 2%	6 1%	0 0%
Bayside Farm	512 100%	0 0%	0 0%	0 0%	1 0%	3 1%	20 4%	58 11%	50 10%	71 14%	64 13%	82 16%	69 13%	58 11%	25 5%	9 2%	2 0%	0 0%
Bayside Ancora	254 100%	0 0%	0 0%	0 0%	0 0%	5 2%	16 6%	28 11%	41 16%	29 11%	26 10%	33 13%	44 17%	15 6%	11 4%	4 2%	2 1%	0 0%
Bayside Total	1,909 100%	0 0%	0 0%	0 0%	2 0%	34 2%	165 9%	273 14%	257 13%	250 13%	198 10%	267 14%	207 11%	136 7%	79 4%	31 2%	10 1%	0 0%
CRAF Jones Farm	149 100%	0 0%	0 0%	0 0%	0 0%	0 0%	4 3%	21 14%	21 14%	19 13%	13 9%	23 15%	17 11%	15 10%	11 7%	4 3%	1 1%	0 0%
CRAF Reception	578 100%	0 0%	0 0%	9 2%	33 6%	50 9%	60 10%	78 13%	55 10%	54 9%	51 9%	66 11%	59 10%	36 6%	20 3%	4 1%	3 1%	0 0%
CRAF Total	727 100%	0 0%	0 0%	9 1%	33 5%	50 7%	64 9%	99 14%	76 10%	73 10%	64 9%	89 12%	76 10%	51 7%	31 4%	8 1%	4 1%	0 0%
East Jersey Main	1,173 100%	0 0%	0 0%	0 0%	1 0%	8 1%	39 3%	60 5%	107 9%	113 10%	117 10%	196 17%	181 15%	130 11%	112 10%	70 6%	39 3%	0 0%
East Jersey Camp	30 100%	0 0%	0 0%	0 0%	0 0%	0 0%	0 0%	4 13%	4 13%	2 7%	2 7%	6 20%	9 30%	1 3%	2 7%	0 0%	0 0%	0 0%
East Jersey Total	1,203 100%	0 0%	0 0%	0 0%	1 0%	8 1%	39 3%	64 5%	111 9%	115 10%	119 10%	202 17%	190 16%	131 11%	114 9%	70 6%	39 3%	0 0%

Prison Complex Offenders By Age

Institution	Total	< 17 Years	17 Years	18-20 Years	21-22 Years	23-24 Years	25-27 Years	28-30 Years	31-33 Years	34-36 Years	37-39 Years	40-44 Years	45-49 Years	50-54 Years	55-59 Years	60-64 Years	65+ Years	Not Coded
NJ State Prison	1,587 100%	0 0%	0 0%	4 0%	25 2%	34 2%	90 6%	122 8%	164 10%	142 9%	150 9%	230 14%	213 13%	167 11%	114 7%	56 4%	76 5%	0 0%
Northern Main	2,037 100%	0 0%	0 0%	0 0%	11 1%	30 1%	148 7%	244 12%	219 11%	234 11%	196 10%	260 13%	249 12%	213 10%	104 5%	75 4%	54 3%	0 0%
Northern Ad Seg Male	341 100%	0 0%	0 0%	5 1%	14 4%	26 8%	31 9%	34 10%	57 17%	38 11%	42 12%	46 13%	30 9%	9 3%	5 1%	4 1%	0 0%	0 0%
Northern Total	2,378 100%	0 0%	0 0%	5 0%	25 1%	56 2%	179 8%	278 12%	276 12%	272 11%	238 10%	306 13%	279 12%	222 9%	109 5%	79 3%	54 2%	0 0%
Southern	1,689 100%	0 0%	0 0%	2 0%	9 1%	21 1%	92 5%	258 15%	271 16%	207 12%	199 12%	230 14%	157 9%	133 8%	72 4%	18 1%	20 1%	0 0%
South Woods	3,342 100%	0 0%	0 0%	2 0%	16 0%	80 2%	266 8%	386 12%	373 11%	362 11%	326 10%	350 10%	363 11%	327 10%	234 7%	113 3%	144 4%	0 0%
Subtotal Male Offenders in Other Facilities	12,835 100%	0 0%	0 0%	22 0%	111 1%	283 2%	895 7%	1,480 12%	1,528 12%	1,421 11%	1,294 10%	1,674 13%	1,485 12%	1,167 9%	753 6%	375 3%	347 3%	0 0%

Prison Complex Offenders By Age

Institution	Total	< 17 Years	17 Years	18-20 Years	21-22 Years	23-24 Years	25-27 Years	28-30 Years	31-33 Years	34-36 Years	37-39 Years	40-44 Years	45-49 Years	50-54 Years	55-59 Years	60-64 Years	65+ Years	Not Coded
ADTC	491 100%	0 0%	0 0%	6 1%	11 2%	12 2%	27 5%	31 6%	31 6%	28 6%	31 6%	60 12%	69 14%	55 11%	52 11%	28 6%	50 10%	0 0%
Subtotal	13,326 100%	0 0%	0 0%	28 0%	122 1%	295 2%	922 7%	1,511 11%	1,559 12%	1,449 11%	1,325 10%	1,734 13%	1,554 12%	1,222 9%	805 6%	403 3%	397 3%	0 0%
Mahan - Female Prison	646 100%	0 0%	0 0%	3 0%	17 3%	44 7%	72 11%	77 12%	66 10%	57 9%	49 8%	67 10%	66 10%	64 10%	42 7%	11 2%	11 2%	0 0%
Total Prison Complex	13,972 100%	0 0%	0 0%	31 0%	139 1%	339 2%	994 7%	1,588 11%	1,625 12%	1,506 11%	1,374 10%	1,801 13%	1,620 12%	1,286 9%	847 6%	414 3%	408 3%	0 0%

ADTC

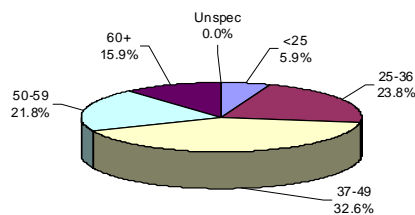

The median age at ADTC is 45 years.

Thirty-seven percent (37.7%) of the ADTC offenders are 50 years of age or older. This may be compared with 20.6% of Male Offenders in Other Facilities and 19.8% of female (Edna Mahan) offenders.

MALE OFFENDERS IN OTHER FACILITIES

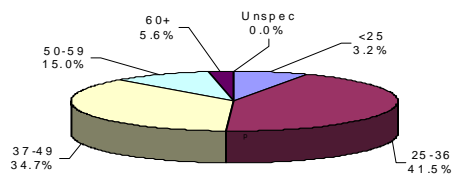

The median age for Male Offenders in Other Facilities is 38 years.

Forty-one percent (41.5%) of Male Offenders in Other Facilities are age 25 to 36 (ADTC excluded).

FEMALE OFFENDERS

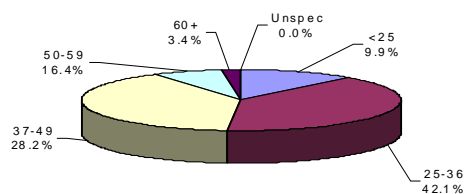

The median age for female inmates (Edna Mahan) is 36 years.

Forty-two percent (42.1%) of the women at Edna Mahan are age 25 to 36.

Youth Complex Offenders By Age

Institution	Total	< 17 Years	17 Years	18-20 Years	21-22 Years	23-24 Years	25-27 Years	28-30 Years	31-33 Years	34-36 Years	37-39 Years	40-44 Years	45-49 Years	50-54 Years	55-59 Years	60-64 Years	65+ Years	Not Coded
Garden State	1,417 100%	0 0%	3 0%	104 7%	326 23%	428 30%	461 33%	83 6%	9 1%	1 0%	0 0%	0 0%	1 0%	0 0%	1 0%	0 0%	0 0%	0 0%
Mountainview	675 100%	0 0%	0 0%	74 11%	156 23%	194 29%	210 31%	39 6%	2 0%	0 0%	0 0%	0 0%	0 0%	0 0%	0 0%	0 0%	0 0%	0 0%
Wagner Main	305 100%	0 0%	0 0%	18 6%	55 18%	106 35%	104 34%	22 7%	0 0%	0 0%	0 0%	0 0%	0 0%	0 0%	0 0%	0 0%	0 0%	0 0%
Wagner Ad Seg	260 100%	0 0%	0 0%	24 9%	52 20%	56 22%	71 27%	50 19%	6 2%	0 0%	1 0%	0 0%	0 0%	0 0%	0 0%	0 0%	0 0%	0 0%
Wagner Minimum Units	88 100%	0 0%	0 0%	1 1%	14 16%	23 26%	36 41%	12 14%	2 2%	0 0%	0 0%	0 0%	0 0%	0 0%	0 0%	0 0%	0 0%	0 0%
Wagner Total	653 100%	0 0%	0 0%	43 7%	121 19%	185 28%	211 32%	84 13%	8 1%	0 0%	1 0%	0 0%	0 0%	0 0%	0 0%	0 0%	0 0%	0 0%
Total Youth Complex	2,745 100%	0 0%	3 0%	221 8%	603 22%	807 29%	882 32%	206 8%	19 1%	1 0%	1 0%	0 0%	1 0%	0 0%	1 0%	0 0%	0 0%	0 0%

Offenders In Halfway Houses, County Jails, Reentry, and St. Francis By Age

Institution	Total	< 17 Years	17 Years	18-20 Years	21-22 Years	23-24 Years	25-27 Years	28-30 Years	31-33 Years	34-36 Years	37-39 Years	40-44 Years	45-49 Years	50-54 Years	55-59 Years	60-64 Years	65+ Years	Not Coded
Central Medical Unit	3	0	0	0	1	0	0	0	0	0	1	0	0	0	0	0	1	0
	100%	0%	0%	0%	33%	0%	0%	0%	0%	0%	33%	0%	0%	0%	0%	0%	33%	0%
County Jail	70	0	0	0	1	0	9	4	1	2	4	2	2	2	1	0	0	42
	100%	0%	0%	0%	1%	0%	13%	6%	1%	3%	6%	3%	3%	3%	1%	0%	0%	60%
Reentry	147	0	0	0	12	20	25	23	13	15	17	4	11	6	0	1	0	0
	100%	0%	0%	0%	8%	14%	17%	16%	9%	10%	12%	3%	7%	4%	0%	1%	0%	0%
Halfway House	2,682	0	0	40	122	195	317	297	292	265	253	337	262	164	94	38	6	0
	100%	0%	0%	1%	5%	7%	12%	11%	11%	10%	9%	13%	10%	6%	4%	1%	0%	0%
Total Halfway Houses, County Jails, Reentry, St. Francis	2,902	0	0	40	136	215	351	324	306	282	275	343	275	172	95	39	7	42
	100%	0%	0%	1%	5%	7%	12%	11%	11%	10%	9%	12%	9%	6%	3%	1%	0%	1%

YOUTH COMPLEX

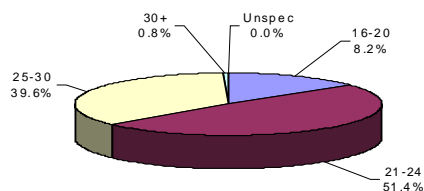

The median age for the youth complex is 24 years.

Ninety-one percent (91%) of all youth complex inmates are between the ages of 21 and 30.

Fifty-nine percent (59.6%) are less than 25 years of age.

HALFWAY HOUSES, COUNTY JAILS, REENTRY, ST. FRANCIS

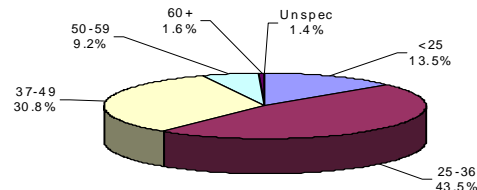

The median age for offenders in Halfway Houses, County Jails, Reentry, and St. Francis is 34 years.

The median age for offenders housed in county jails is 30 years; while offenders in halfway houses have a median age of 34 years.